Olympic Games Dashboard

1. Project Overview

The primary goal is to analyze Olympic data (often covering 1896-2016 data) to uncover trends in athlete performance, country-wise medal successes, and gender participation.

2. Tools Used

- Microsoft Excel
- Power BI

3. Dataset

- Source: Sample Data downloaded from google.
- Data contains: Typical data includes athletes, sports, events, teams (NOC), and medals won.

4. Steps Followed

- Cleaned data in Excel (e.g., removed blanks, formatted columns).
- Used Excel formulas and Pivot Tables for basic analysis.
- Imported cleaned data into Power BI.
- Created Measures Like Total Medals, gold, Silver, Bronze.
- Built dashboards using charts, slicers, KPIs and Maps.

5.Key Metrics (DAX)

-Total Medals: Total_ Medal
=CALCULATE(COUNT(athlets[Medal]),FILTER(athlets,athlets[Medal]<>"NA"))

-Total Athletes: Total Athletes = CALCULATE (DISTINCTCOUNT (athlets[ID]))

-Gold Medals: Gold =
CALCULATE(COUNT(athlets[Medal]),FILTER(athlets,athlets[Medal]="Gold"))

-Silver =
CALCULATE(COUNT(athlets[Medal]),FILTER(athlets,athlets[Medal]="Silver"))

6. Key Insights

-Identifies top-performing countries (e.g., USA, Soviet Union, Germany).

-Identifies top Five Athletes.

-Age group Between 20 and 30 won more medals.

-Tracks the growth of female participation over time.

-Shows the dominance of specific countries in particular sports.

7.Dashboard Visualizations

-Top 5 Countries: Bar chart/Map showing countries by total medals.

-Medal Breakdown: Column chart for Gold/Silver/Bronze distributions.

-Athlete Performance: Table listing top athletes by medal count.

-Filters/Slicers: Interactive filters for Sport, Year, Season (Summer/Winter), and Gender.
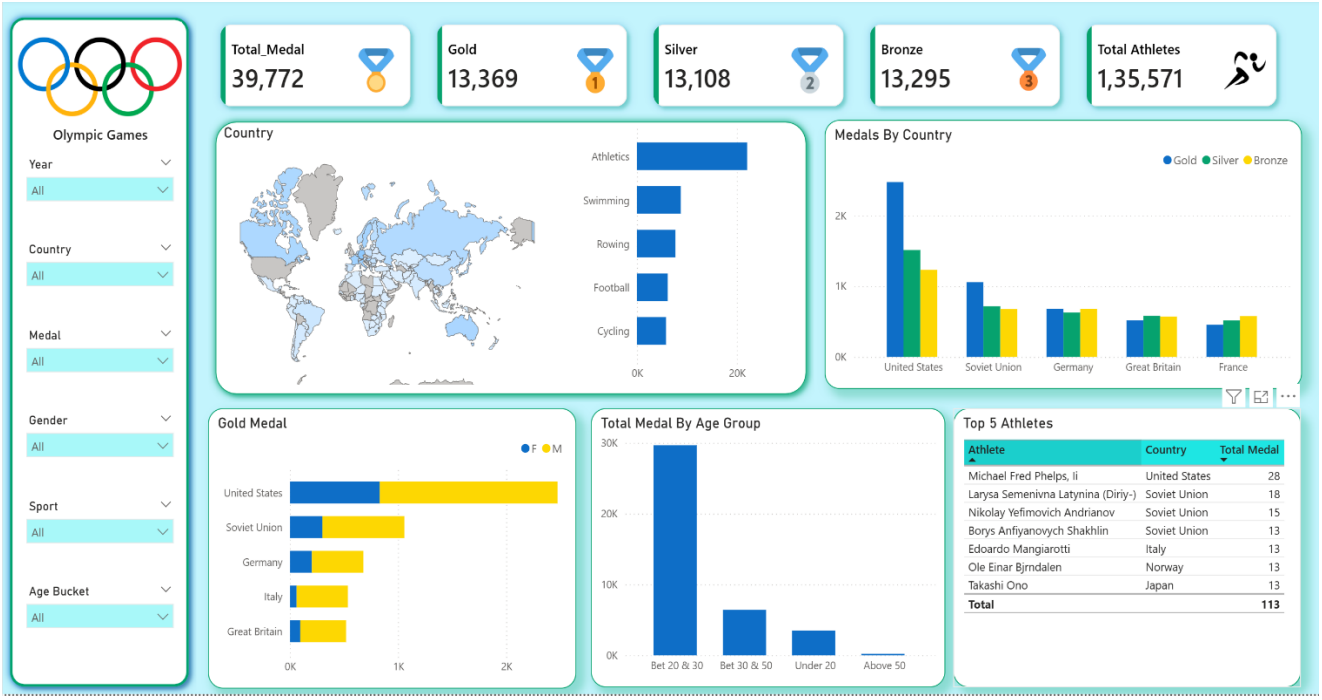
8.Screenshot